## Adult Basic Life Support Algorithm for Healthcare Providers

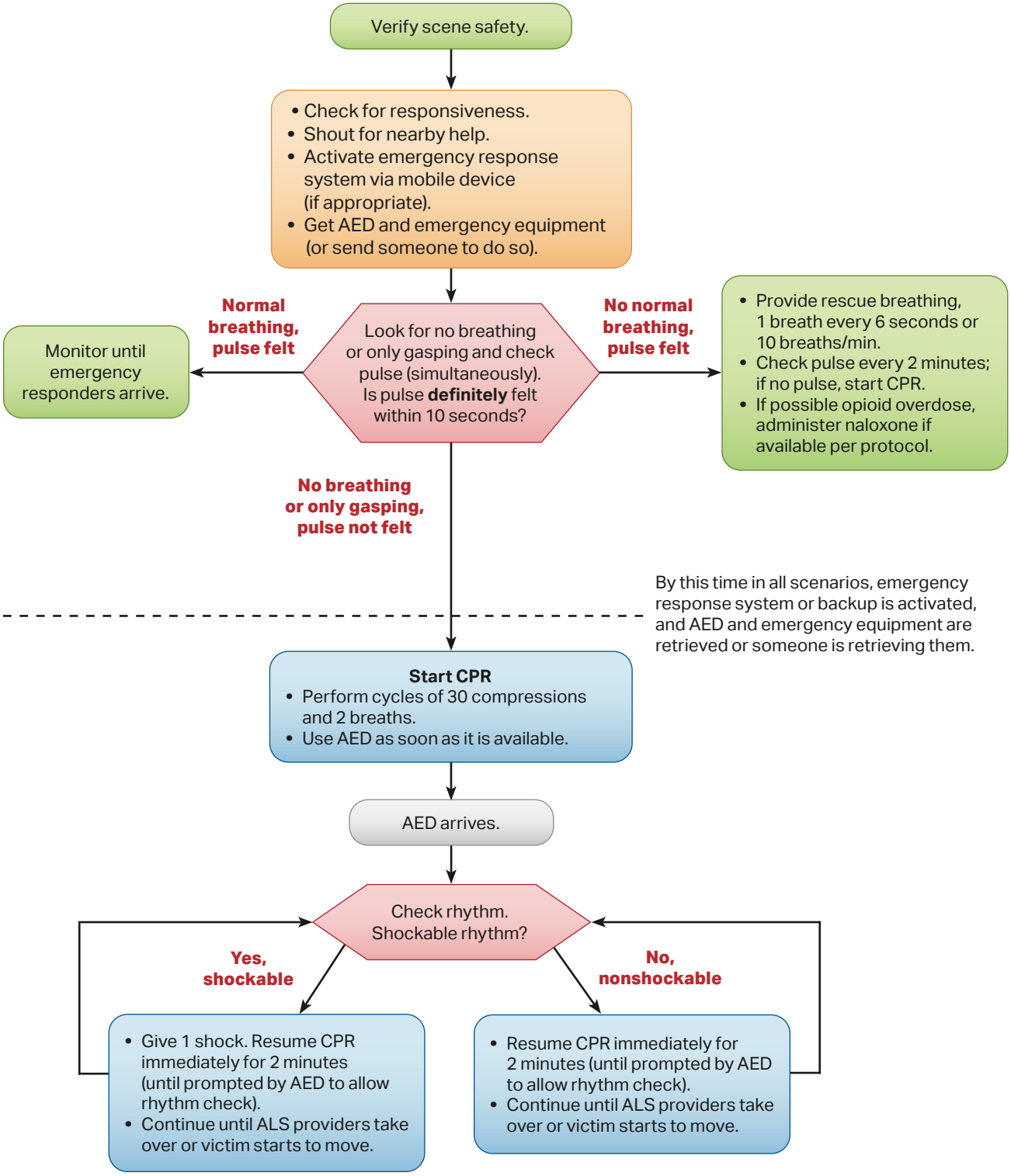


© 2020 American Heart Association